

Court House

PLAT & SURVEY

LOCATED IN THE SOUTHWEST QUARTER, SECTION
33, TOWN 9 SOUTH, RANGE 2 WEST, MADISON
TOWNSHIP, WILLIAMS COUNTY, OHIO.

FOR THORP REALTY

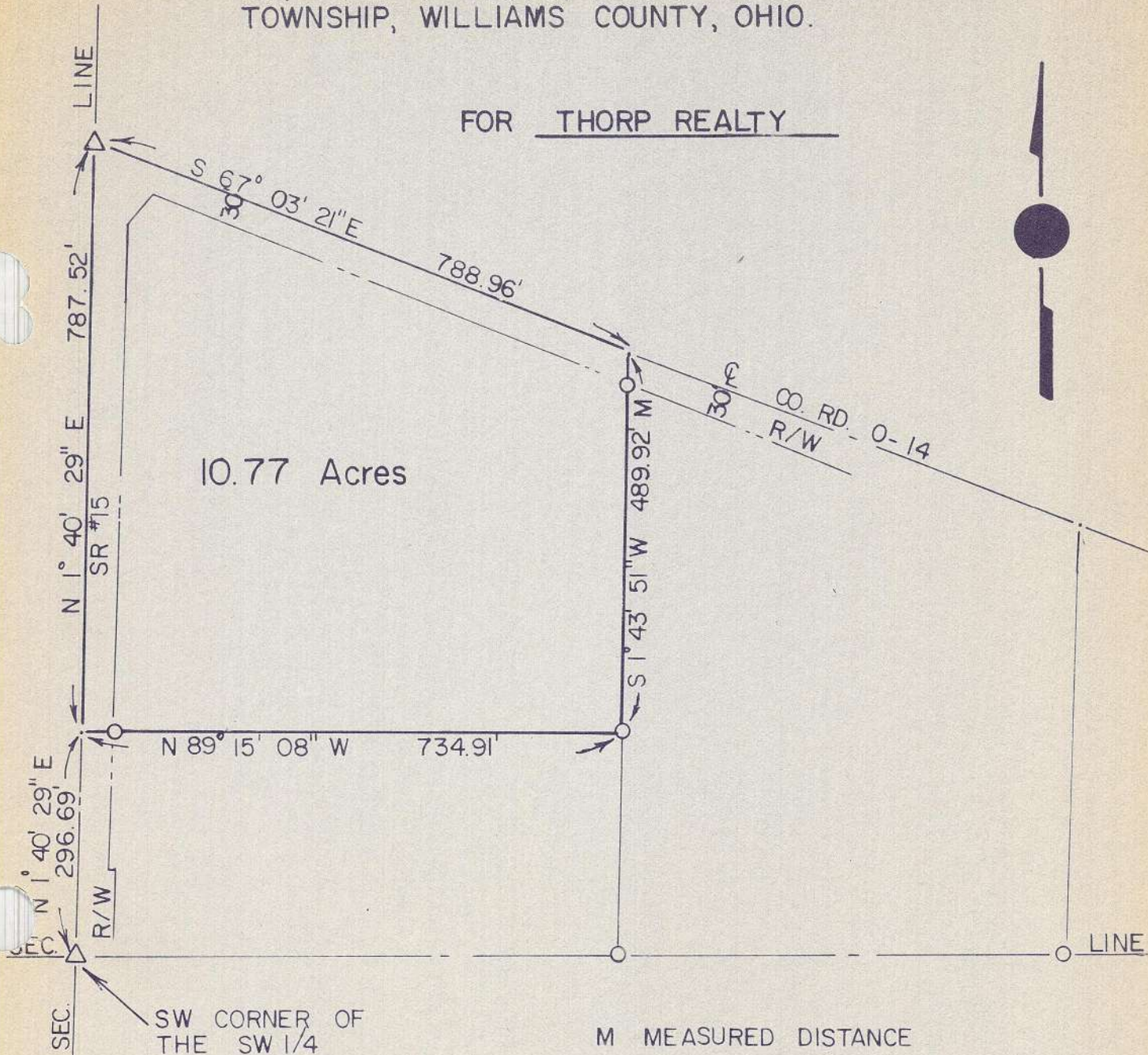

M MEASURED DISTANCE

△ FOUND IRON PIPE

○ FOUND 3/4" IRON PIN

REFERENE TO SURVEYS VOL. 7R PG. 467, VOL. 8R PG. 96 & 97
IN THE SURVEY RECORDS OF WILLIAMS COUNTY, OHIO.

I hereby certify that I have surveyed the premises and prepared the above
plat and that said plat is correct to the best of my knowledge and belief.
All dimensions are shown in feet and decimal parts thereof. This survey has
been recorded in Vol. 10R of the Williams County Record of
Surveys.



Dennis M. Bell

Dennis M. Bell
Reg. Surveyor #6717

DATE 04/10/1984
JOB NO. OS-20-84
SCALE 1" = 200.0'

BELL ENGINEERING LIMITED
1211 W. HIGH - P.O. BOX 565
BRYAN, OHIO 43506
(419) 636 - 2585